FUTURE LAND USE AMENDMENT

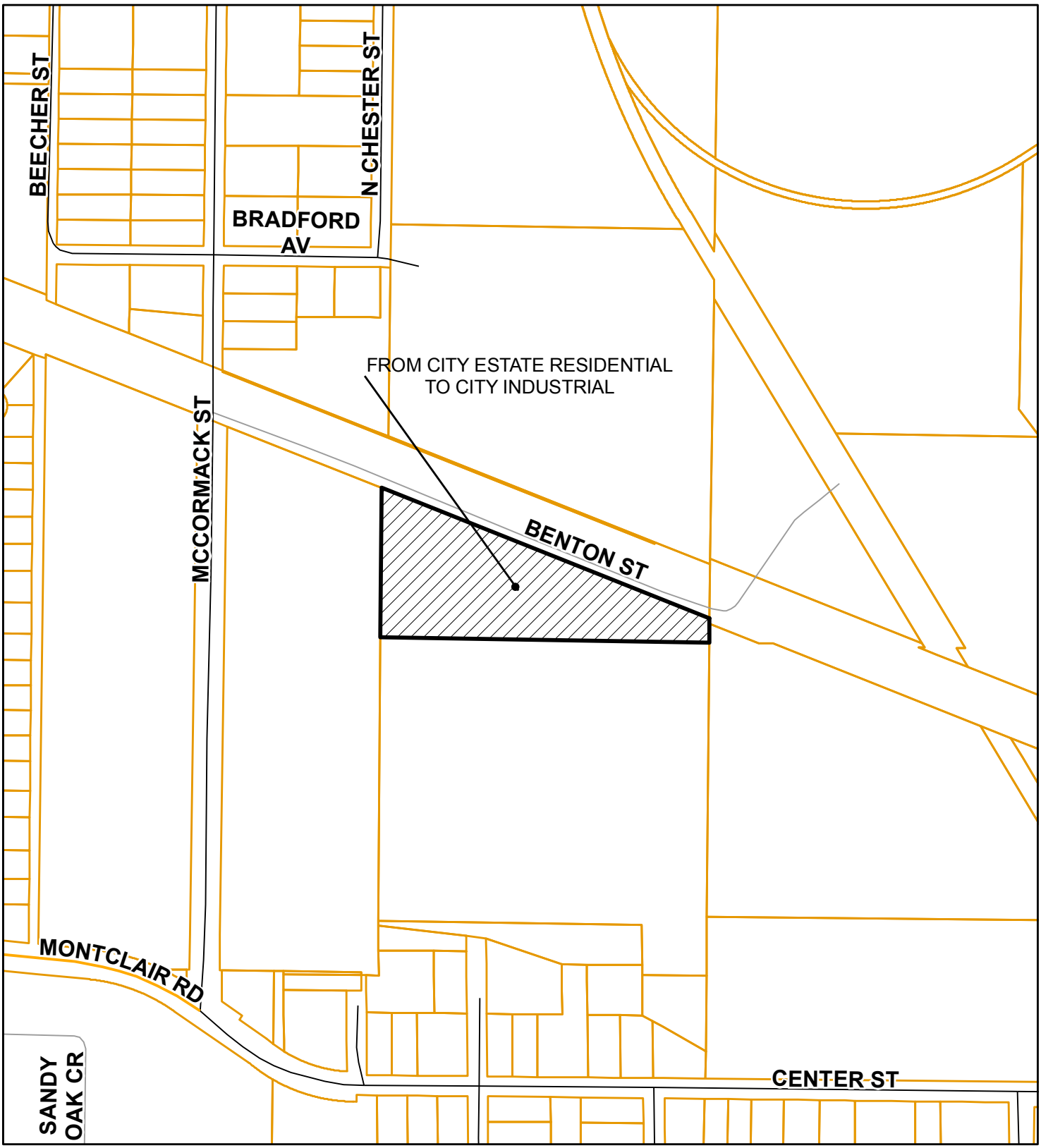

LEESBURG
The Lakefront City

Planning & Zoning Division

N
W E
S

0 25 50 75 100
Feet

CASE # 059-0-111810
WALLING WEST - SSCP
SEC. 22, TWP. 19, RGE. 24