GENERAL LOCATION

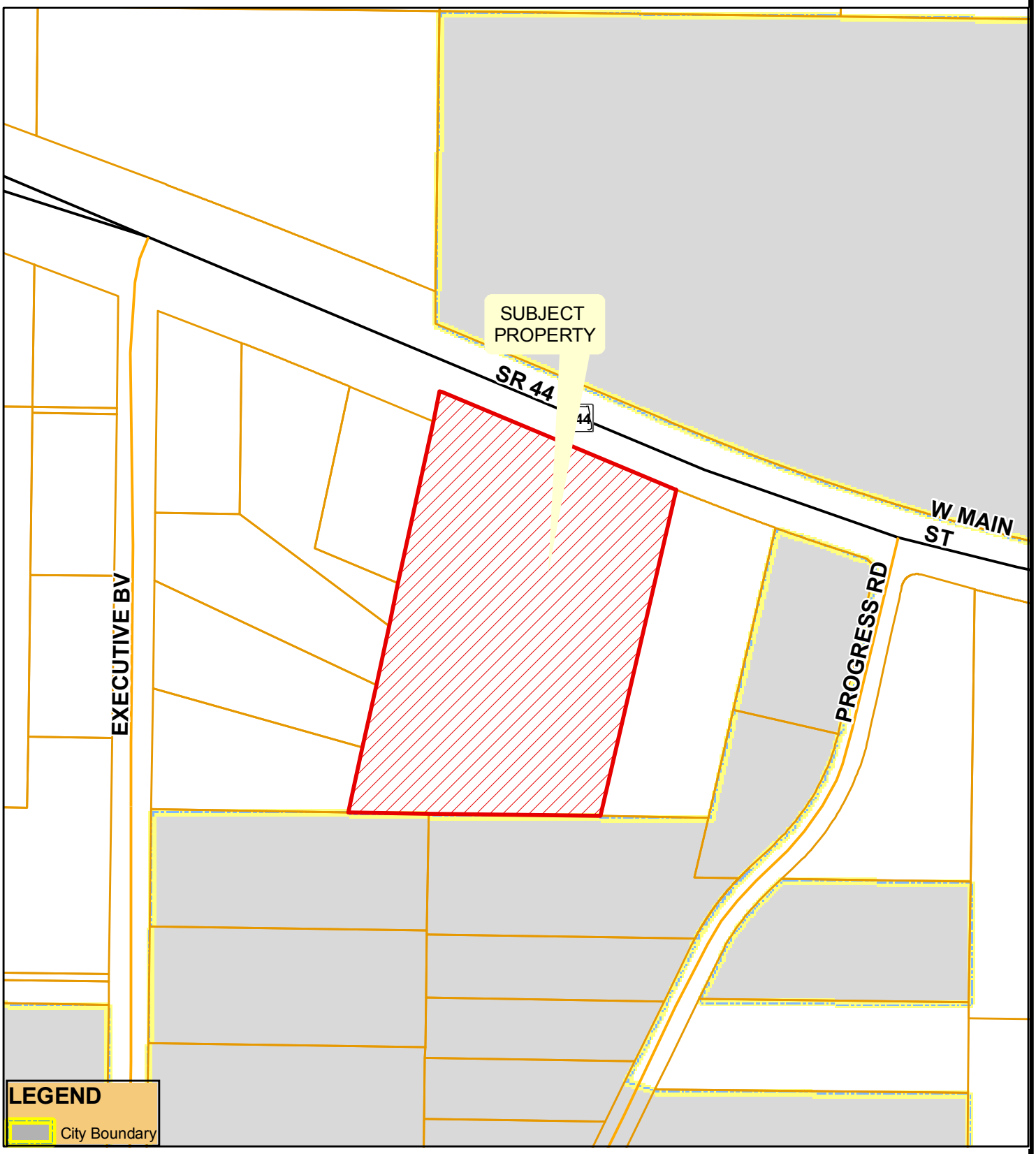

Planning & Zoning Division

LEESBURG
The Lakefront City

N
W E
S

0 20 40 60 80
Feet

CASE #'S 056-0-111810, 057-1-111810 & 058-4-111810
LEESBURG MOOSE LODGE # 1271 - SSCP, RZ & AX
SEC. 29, TWP. 19, RGE. 24